Lesson: 004

AGE OF INNOCENSE

Lesson Date: 19th September 1996

Title: Age of Innocence

Composer: D. Reilly &R. Farnon (1970)

Transcription:

TR plays from Bar1-3

TR: … this is as far as you have to go to learn something…

Shima plays from Bar4-7

TR: Now, watch that vibrato doesn't get in the way. Don't play with any vibrato rather than…, as soon as you get… (demonstrates), it's a little bit but ruins it.

Shima plays from Bar4 again.

TR: Don't count with your feet.

Shima plays from Bar4 again. TR joins. At Bar9

TR: Wuaah!… You must do a silent gliss (demonstrates).

Shima plays from Bar8 several times

TR: That's it.

Shima continues to play. TR joins.

==========

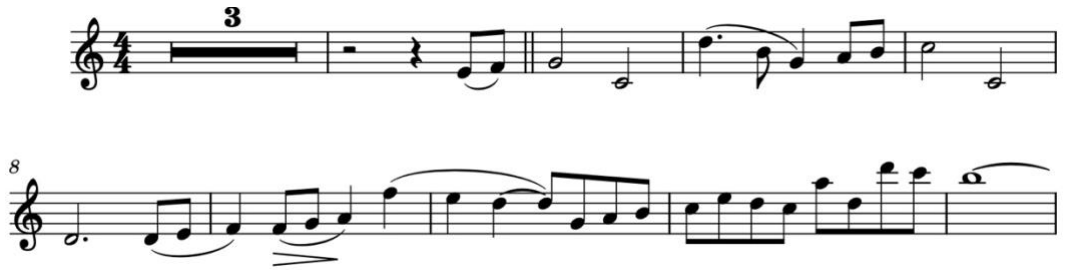

©D.Reilly&R.Farnon

©2022 Shima Kobayashi. All rights reserved.